

# Soul With A Capital 'S'

From the album 'T.O.P.'  
by Tower Of Power (1993)

Bass part by  
Rocco Prestia

Transcribed by  
Vassilis Lazouras

♩ = 119 bpm

Intro

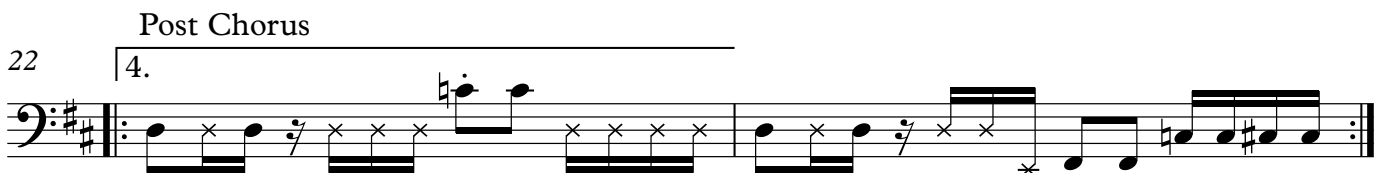
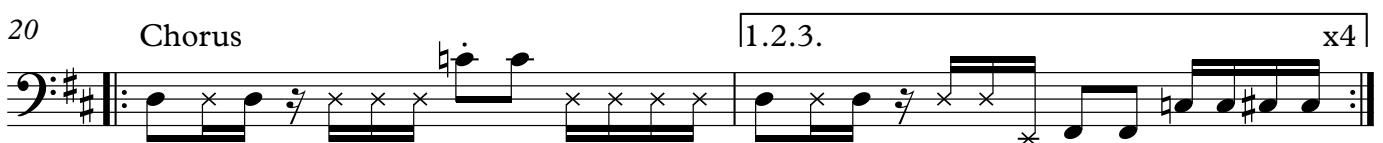
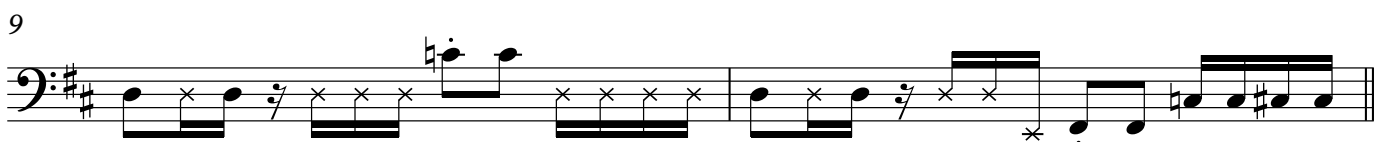
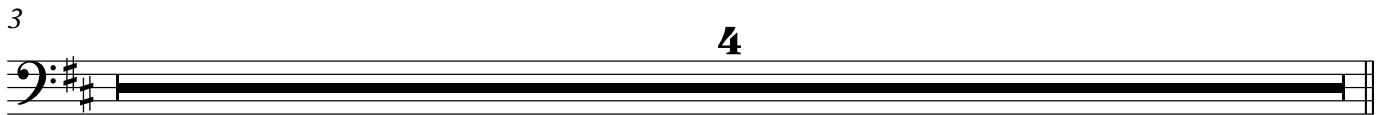

D.S. to Coda (x3)  
Then Coda

2

# Coda

24

Chorus

x3

27

Post Chorus

29

31

Re-Intro

33

3

37

Chorus

x4

39

41

43

45

47

49 Horns

51

53 Chorus Outro

55

57

59

61

fade out...
